



# EG Lab

Emteem Gem Laboratory

## GEM IDENTIFICATION REPORT

**REPORT NO** 56027  
**DATE** 25/Oct/2016  
**REFERENCE** XZHBBMSML

**SPECIES** NATURAL CORUNDUM  
**VARIETY** NATURAL BLUE SAPPHIRE

**WEIGHT** 1.37 cts  
**DIMENSION** 6.18x5.33x4.48 mm  
**SHAPE & CUT** Cushion rectangular mixed cut  
**COLOUR** Vivid blue \* (See appendix)  
**ITEM** A loose faceted stone  
**TRANSPARENCY** Transparent  
**COMMENTS** No indication of heat present

### APPENDIX

This color is known in the trade as "CORNFLOWER BLUE "

SEE REVERSE FOR TERMS & LIMITATION.

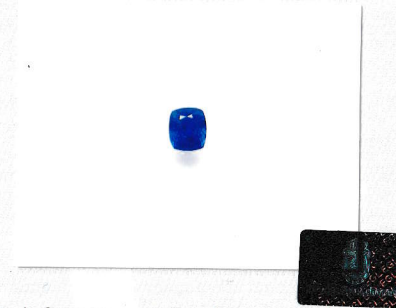

This photo is for representational purpose only. Color and/or size may vary from original.

Verification



For more information  
[www.emteemgemlab.lk](http://www.emteemgemlab.lk)

Gemmologist  
M.T.M. Haris FGA (London)



Member of the Gemmological  
Association of Great Britain

24/4A, Dr. Sheik Al-Fassy Mawatha, Chinafort, Beruwala, Sri Lanka.

Mob : 0094 777 739 469 | Tel : 0094 3422 79278 | Fax : 0094 34 22 98040 | Email : mtmharis@stinet.lk